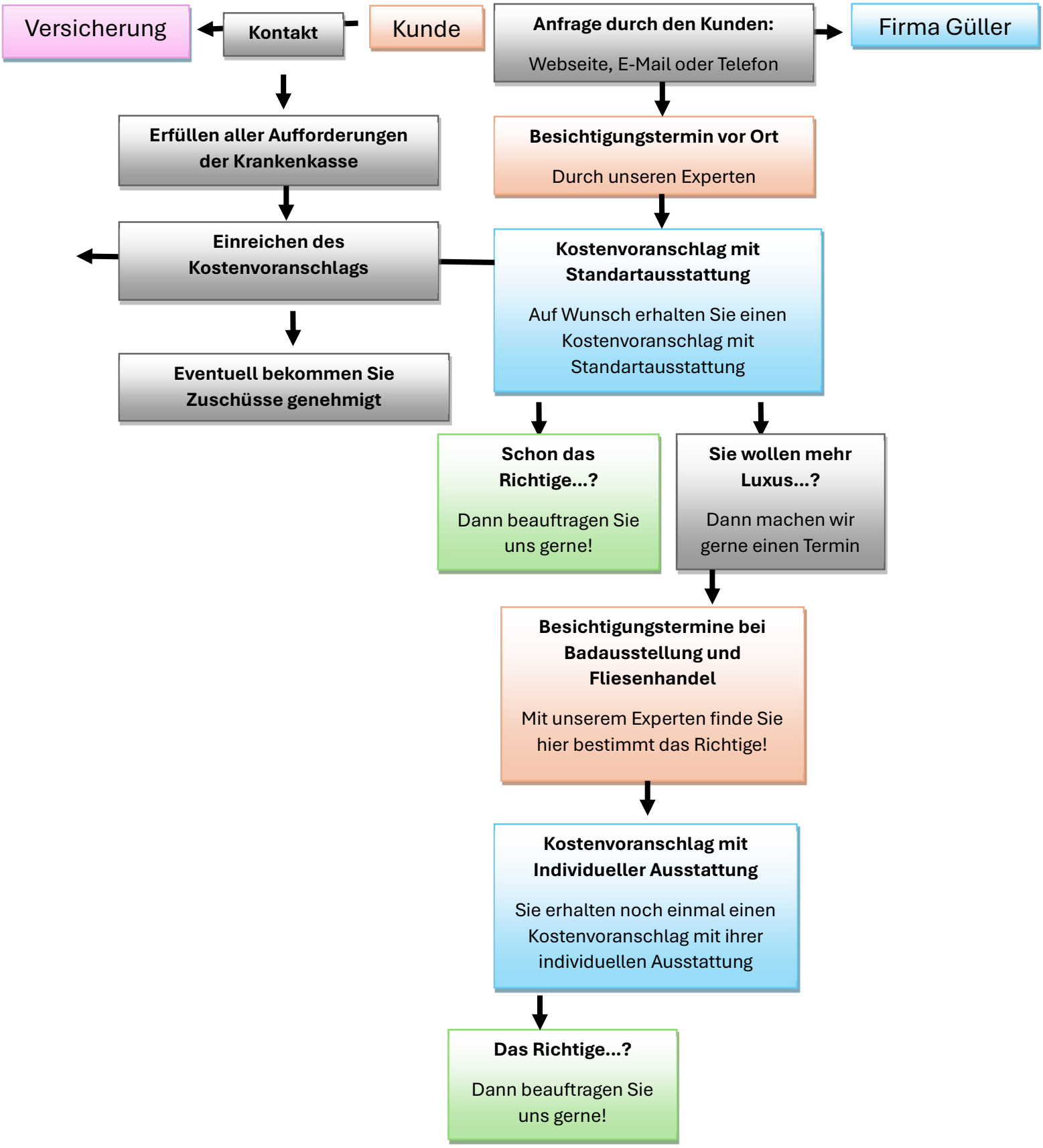Ablauf eines barrierefreien Bad